

GREENE'S
BREWERTON
SPEEDWAY



RACING
NEWS PROGRAM

50¢

★ **STOCK CAR RACING WEEKLY** at ★

★ **BREWERTON SPEEDWAY**

Under the Direction of **ARCHIE V. GREENE** ★



★ **SPEEDWAY OFFICIALS** _____ ★

- RACE DIRECTOR Archie Greene
- TRACK MANAGER Hal Dixon
- ANNOUNCER Arnie Pugh
- CHIEF STARTER Chico Rhines
- CHIEF SCORER Barb Anderson
- ASST. STARTER Roy Blair
- PHOTOGRAPHER Corky Stockham

CHIEF PIT STEWARD -- IRV TELLER

ASST. in Pit --- Brad Giddings Jr.

★ **Towing Equipment & Track Services** _____ ★

STOSH'S TOWING - ROYCE LYBOULT - WATSON AMBULANCE

★ **Official Pace Cars** _____ ★

DONATED THRU GREENE'S GARAGE - SERVICED & MAINTAINED BY
DAVE GREENE

Brewerton VARIETY MART

- *QUALITY MERCHANDISE
- *NAME BRANDS
- *LOWEST PRICES
- *HALLMARK CARDS

STORE HOURS: 9:30 am to 9:00 pm

SHOP FOR YOUR WEEKLY
BEST BUYS AT...

GREEN'S

FOOD MARKET

Main St. Brewerton, N.Y.
676-2000

EVENT 1

Car No.	Driver	Finish

EVENT 2

Car No.	Driver	Finish



BREWERTON PIZZA SHOP

Just Over The Bridge - Route 11
BREWERTON, N.Y.

Open Daily 3-11
Fri. & Sat. 3-1 am

Take a Pizza or a Sandwich
Home After the Races

TAKE OUT SERVICE A SPECIALTY

Phone: 676-7330

CUSTOM CERAMIC CO.

CARPET - WALL PAPER - FLOOR COVERING
CERAMIC TILE - PAINT - SLATE



Phone: 676-7009
Brewerton, N.Y.

TED FRANK
676-7146

DORANCE AUSTIN
676-7757

BOB FULLER ATLANTIC



CORNER MAIN & EAST
CENTRAL SQUARE, N.Y.
Phone : 668-8462

FACTORY TRAINED IN...

Complete Engine Tune Ups

Complete Brake Service &
Exhaust Systems A Specialty

GEISS

BIG MIDSTATE SUPER MARKET

Brewerton PLAZA

MANUFACTURERS OUTLET

DISCOUNT PRICES ONLY

FOR THE ENTIRE FAMILY

- Sport Clothing
- Casual Wear
- Work Clothing
- Sneakers

AND ALWAYS A FINE DISPLAY OF
SWEATERS.

Many, Many Terrific Buys Not Listed

Manufacturers Outlet



Open 9 to 6 Wed 9 to 1
Fridays 9 to 9
Lew Belden, Owner



Main St. 676-7100 Brewerton

Betty & Al's Speedway Inn

North of the Bridge in BREWERTON

Phone: 668-8437



A Good Place To Eat &
Drink After The Races

PIZZA A SPECIALTY



MARINE BOWL

No. of Bridge. - Route 11
Brewerton, N.Y.

Call 668-8433 or 676-2591

BILL & MARIE RYAN

TEAM OPENINGS for SEPT. 1970



SACKETT'S Brewerton Restaurant
 Phone NO8-8427
 Swamp Road Next to Castaways Rest.

BREWERTON, N.Y.

CLAM BAKES

Ph: NO8-8427

LUNCHEON - DINNER
BOWLING - BANQUETS
COCKTAILS-WEDDING RECEPTIONS

Frank & Barb Sackett Proprietors

EVENT 3

Car No.	Driver	Finish

EVENT 4

Car No.	Driver	Finish

HALL'S Furniture & Appliances
 THE ONE STOP STORE for

COMPLETE HOUSEHOLD FURNISHINGS

OPEN MON- FRI 9 to 9 Sat. 9 to 5
Closed Daily 12 to 1
CAUGHDENOY, N.Y. Route 12
Phone - Central Sq. 668-6451

WOOD BREWERTON PHARMACY



DRUGS - PRESCRIPTIONS

PRESCRIPTIONS



COSMETICS FILM CAMERAS
BATHING SUPPLIES - SUNTAN PREPARATIONS
SUNBURN REMEDIES

Next to the Bridge - Brewerton, N.Y.

Lawrence L. Wood - Pharmacist
Lilyan E. Wood - Cosmetician

FOR THAT MEAL YOU WILL REMEMBER

- ★ Seafood
- ★ Steaks
- ★ Sauerbratten
- ★ Complete facilities for banquets, etc.



OPEN TUES.-SUN. 4 P.M.-1 A.M.
SERVING HOURS: TUES.-THURS. 6 P.M.-9 P.M.
FRI. & SAT. 6 P.M.-11 P.M. SUN. 1 P.M.-9 P.M.
CLOSED MONDAYS

LLOYD LeBEAU

SKI-DOO

SALES & SVC

ROUTE 11 - BREWERTON, N.Y.
North of the Bridge

Phone: 676-7781



NEXT TO THE SPEEDWAY

OSWEGO COUNTY WEEKLIES



PUBLISHERS - PRINTERS

- N. Jefferson St.
- Mexico, N. Y. 13114
- Ph. 963-7813

- Mexico Independent
- Phoenix Register
- Parish Mirror
- Citizen Outlet

ADVERTISE IN THE NEWSPAPERS
READ BY 30,000 PEOPLE WEEKLY.

FRAN'S



LUNCHEONETTE

ROUTE 11 - BREWERTON, N.Y.

Phone: OR6-7188

HOURS: Daily 6A.M. - 7P.M.
Closed Sunday

Prop. Fran & Tom Dimura

TAKE OUT SERVICE

FISH & SPECIALTIES

REYMORE CHEVROLET SALES



COLLISION AND AUTO BODY REPAIRS
COMPLETE SERVICE DEPARTMENT

NEW AND USED CARS
TRUCKS AND CAMPERS

Financing Arranged
OPEN 8 AM to 9 PM Mon. - Fri.
Sat. 8 AM to 5 PM

CENTRAL SQUARE, N.Y.

Phone 668-2675

AGWAY PETROLEUM CORPORATION

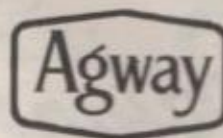

BOX 160, BREWERTON, N.Y. 13029
DIAL CENTRAL SQUARE 676-3231

Complete Petroleum
Service

SYMER'S AUTO PARTS, INC.



3709 BREWERTON RD.
N. Syracuse, N.Y.
Phone: 454-2429

MAIN STREET
Central Square, N.Y.
Phone: 668-2681

COMPLETE PARTS
HEADQUARTERS

BREWERTON BOATYARDS INC.

MARINE SUPPLIES - STORAGE -
Repairs

ZIMMER HOUSEBOATS

CHRYSLER
BOATS - MOTORS - SAILBOATS

OUTBOARD - INBOARD MOTORS

GRADY WHITE BOATS



SAILBOATS

Sunfish Sailfish
Ray Green Grampin

Dial 676-3762
Ed Carroll Pres.
Bennett St. Brewerton, N.Y.





Pacing the 1970 field of Stockers will be the two Greene's Garage prepared pace cars.

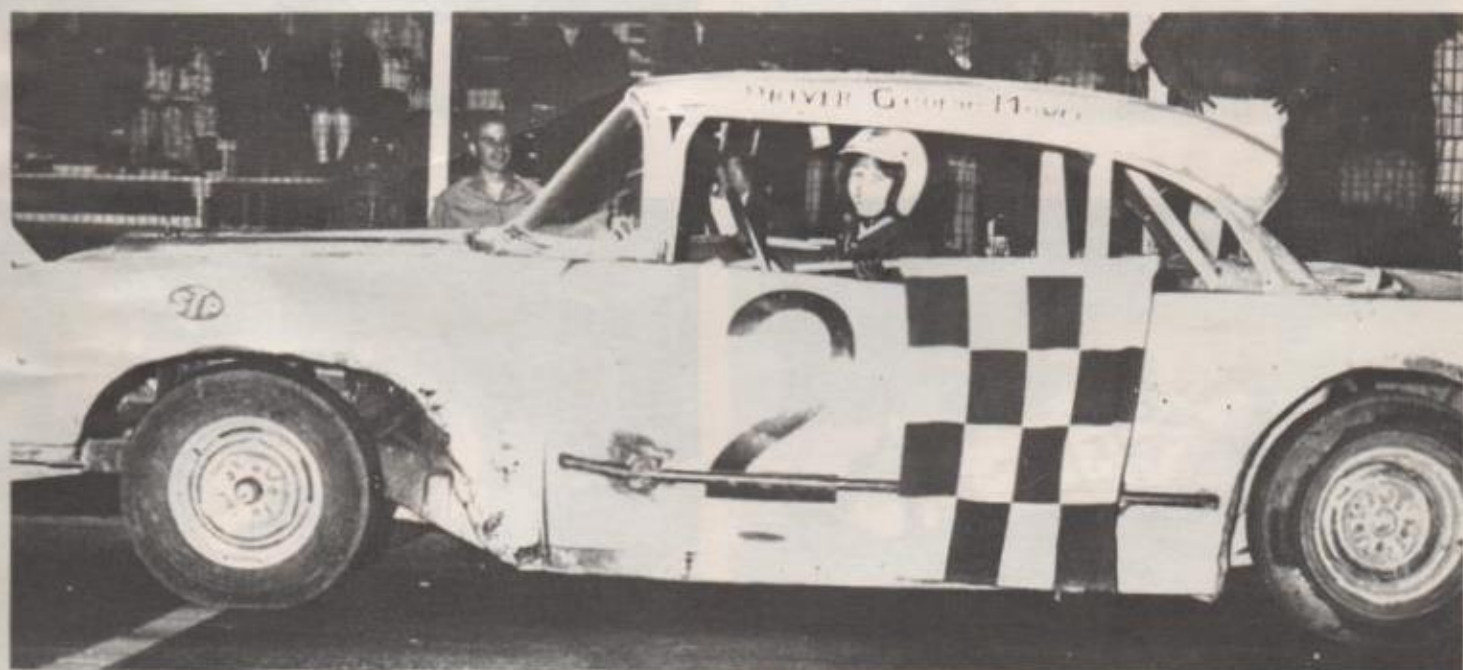

Pretty Deanne Mowrey will be on hand throughout the season to fend off her female foes in the womens division. The ladies will take to the Brewerton oval every other week in 1970.

BACK FOR ANOTHER



*Susco
Special*
Joltin Joe Orso
96



Graeme Bolia



George Mowrey



Slammin Sammy Carista

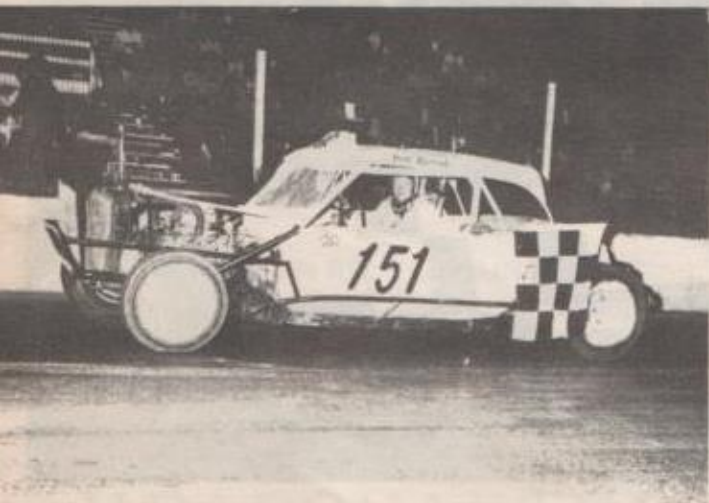

Wild Bill Updike



Rocky Grosso

R EXCITING SEASON



Elwin McNett



Dean Hubs



Don Danna



Lenny Hamilton



Roger Taylor

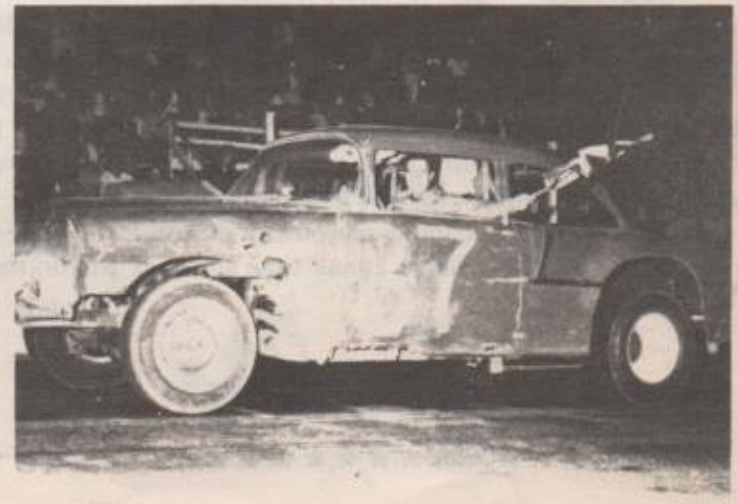

Dave Hilton

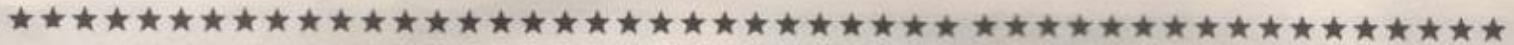

WELCOME TO RACING - '70 STYLE

Welcome to all the racing fans and participants to the 1970 season of the Brewerton Speedway Inc.

With the opening competition, this newsletter is brought to you to introduce your 1970 officials and officers for the season, and to let you the spectators know what to expect of the coming season.

The most prominent and well known officer of the season is Mr. Archie V. Greene president and race director of the speedway, a long and successful association with racing makes him a very capable director.

New to the position of starter here at the Brewerton Speedway is Chico Rhines, a name well known to this track from past experience as a driver and race participant, also as the driver and medic of the Watson Ambulance Service in previous years. We wish him a safe and successful season in this new capacity.

Chico's able assistant for the season is also an experienced member of the track personnell from previous seasons, Good Luck to Roy Blair.

The man responsible for the safety of the drivers and cars is a well known 'Old Pro' to the stock car racing sport, Irv Teller who is the Chief Pit Stewart, and the one to enforce the rules and regulations of the 1970 season with the revised and updated new rule book, this will be a long and tough season for Irv.

Irv's assistant is Brad Giddings Jr. a new comer to the sport, but from what Irv tells me, very eager, and willing to learn.

The official track photographer for this season is Corky Stockham, long affiliated with the Gater Racing News, and one of the finest stock car racing photographers in the area.

Among the more responsible and demanding jobs in running of the races goes to Barb Anderson as she is now the chief scorer, she has been scorer over the years at several of the local tracks. She is known for her ability as one of the finest woman drivers of stock cars in this area.

Her assistants having not yet been decided upon, we will give their names in a later issue of the Speedway News.

The safety services provided on the track will be handled by Stosh's Towing Service and Royce Lybault, both familiar faces to the Speedway.

Ambulance service will be provided by Watson's Ambulance owned and operated by Erbie Ladd.

This season will be highlighted by two fine classes of racing weekly, the limited sportsman, and the late models, with many of your old owners and drivers participating, as well as a new stock of drivers and cars in what we hope to be an exciting and successful season for all concerned.

For the benefit and enjoyment of those fans who delight at the women 'fender benders' they will be here on our racing program every other week with some new and some of your older favorite women drivers.

This Speedway program in its first season hopes to reach the racing fans with the events and news from week to week as well as give you some insight to the coming events and happenings here at the Speedway, each week we will have new competitive action photographs as well as the winners pictures from the previous weeks. We will endeavor each week to provide you with an article about the leading drivers and their cars.

To Dawn Greene and Bob Sebold goes the job of operating the concession and refreshment stands, we know that Mr. Greene's wife and long time friend will do there usually excellant job.

The Brewerton Speedway Inc. wishes to thank the benefactors, promoters and merchants who took advertising space in this program to make it possible to bring it to the fans and friends of the Speedway.

In closing this the first issue of the Speedway News, I would like to introduce myself as the Manager of the track and assistant to Mr. Greene for the 1970 season.

If throughout the coming season any of you fans of the sport of racing have any suggestions or problems, feel free to contact any of the officials at any time and they will do their best to help and cooperate in whatever way they can.

Hal Dixon
Manager



GREENE'S GARAGE

ROUTE 11

BREWERTON, N.Y.

Phone: OR6-3341

PARTS - USED CARS - TRUCKS

LATE MODEL WRECKS

BOUGHT & SOLD



HEAVY DUTY TOWING

Federal & State Surplus Property



& ROAD SERVICE

LUCKY NUMBER

03020



**You've got
a lot to live
Pepsi's got
a lot to give**



PEPSI-COLA

SYRACUSE BOTTLERS, INC.

TARBELL ROAD - E. SYRACUSE, N.Y.

WATSON AMBULANCE SERVICE

206 S. Main St., Central Square, N.Y. 13036
24 hour ambulance coverage for all of Oswego
and Northern Onondaga counties. The ONLY
state licensed ambulance service in Oswego Co..

Each ambulance is completely equipped with
orthopedic stretcher, 4½ ton porta-power, jet
splints, Obstetrics Kits, resuscitation equip-
ment, plus the standard first aid equipment.
Each ambulance is manned by at least one
Medical Emergency Technician trained by the
State of New York who is experienced and
able to care for the sick or injured. The motto
we care to follow is : We would rather be called
and not needed than to be needed and called
to late !! Call us directly at 668-2654 anytime,
day or night for "on the spot" service —
MANAGER: ERNEST A. LADD, JR'

STOP AT...

The Wightman-Penoyer Co., Inc.
CENTRAL SQUARE, N. Y.



FORD MUSTANG FORD TRUCKS

MERCURY COUGAR



"AL" ELWOOD ENGELBREKT
OR 5-8211

SHOWROOM
NO 8-2641

ENJOY

Pilgrim FRANKS



"QUALITY YOU CAN TASTE"

Sold Exclusively at BREWERTON SPEEDWAY

CHUCK MORGAN

CHRYSLER

Plymouth

ROUTE 11

BREWERTON



GTX 2-dr. Hardtop



Duster 340 2-dr. Coupe

MARTIN ELECTRIC

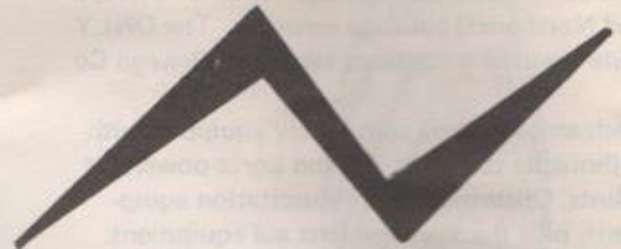

BREWERTON, N.Y.

EVENT 5

Car No.	Driver	Finish

EVENT 6

Car No.	Driver	Finish

SYRACUSE DAMAGE FREIGHT



DAMAGED SUPPLIES & EQUIPMENT

LODI ST. at SALINA — SYRACUSE, N.Y.

CRCASER QUALITY USED CARS

3804 BREWERTON ROAD
NORTH SYRACUSE, N.Y.

OPEN EVENINGS — PHONE: 458-2584



Fine Quality

Late Model Used Cars

Auto *Finishers*

Speed & Custom Shops

SYRACUSE & ROCHESTER

472-8881

549-7300

'Performance Center of Upstate New York'

Wholesale

LARGEST DISTRIBUTOR OF SPEED & CUSTOM
EQUIPMENT IN THE AREA

Retail

**COMPLETE LINE OF
Stock Car Racing Parts!!**

RAY'S ATLANTIC



677 OLD LIVERPOOL RD.

LIVERPOOL, N.Y. Phone: 457-9722

COMPLETE TUNE-UP SERVICE



ALL MAJOR & MINOR REPAIR WORK

BRAKE & EXHAUST SYSTEMS A SPECIALTY

Ray Lybault Prop.

**BRAKE
SERVICE**

**EXPERTS
ON EVERY MAKE**

ENTERPRISE FLYING PARK

GILDNER ROAD BREWERTON, N.Y.

UPPER NEW YORK'S LARGEST AIRCRAFT DEALER
CALL US AT 315-676-5151 FOR ALL YOUR AIRCRAFT
NEEDS OR DRIVE-FLY-IN

MOONEY
DEALERS

EDO FLOAT
DEALERS



Learn to fly. Learn modern. Step up to fun.
Step up to the MOONEY CADET for 1970!

Flying was meant to be fun... and the 1970 Mooney CADET proves it! This is the one for the beginner or seasoned pilot, wrapped into one beautiful fun-to-fly machine. So easy, you won't believe it: anyone who can drive a car can fly a CADET! Dual controls, individual toe brakes and shock-mounted instrument panel make it the ideal flight trainer.

Forget about slow and sluggish climb! The CADET has the best climb rate in its class. Forget about unwieldy landings. The CADET's new spring-steel landing gear lets you touch down as light as a feather. Forget about unresponsive controls. The CADET obeys every whim of your fingertips. Forget about high operation and maintenance costs. The CADET sips gasoline at a miserly five gallons an hour.

Open the canopy for a real thrill!

Rent it. Fly it. Own it. You'll love it! The Mooney CADET for 1970!

We Own and Service What We Sell

LARGE SELECTION OF USED
AIRCRAFT IN THE FIELD. IF
WE DON'T HAVE IT, WE CAN
GET IT FOR YOU AND GIVE
YOU THE BEST DEAL AROUND.

Special Offer

\$5.00 Dollars

And this certificate buys your first flight lesson in the MOONEY CADET at ENTERPRISE FLYING PARK on Gildner Road, Brewerton, N.Y. A licensed instructor at your side will show you how easy it is to learn to fly the Mooney Cadet. Just fill in the information below and present this certificate and \$5.00 to open the road to flight.

Name Age Phone

Address City/State